



PLAN SHOWING THE PROPOSED DWELLING HOUSE IN PLOT NO. 16, "BALAJI NAGAR" (PART II) OF APPROVED LAY OUT NO. L.P.D.M./D.D.T.P. NO: 104/75 IN S.NO 273/2 23P ADAMBAKKAM VILLAGE, ALANDUR MUNICIPALITY SAIDAPET TALUK.

SCALE: 1" = 8'0" (OR) 1:100

MMDA IAI/PP NO. / C No. A/1/4282/91

Asst. Surveyor

**FOOTERIES**

PART I	3'3" x 6'6"	92 x 198
PART II	3'0" x 6'6"	91 x 198
D-1	4'6" x 4'6"	137 x 137
W-1	3'0" x 4'6"	91 x 137
A.P. VENTILATOR	3'0" x 2'2"	91 x 76
F.W. FRENCH WINDOW	6'0" x 6'6"	182 x 198

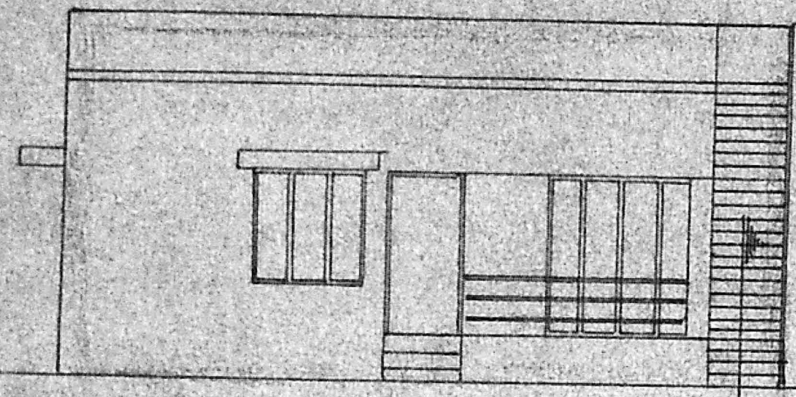

FRONT ELEVATION

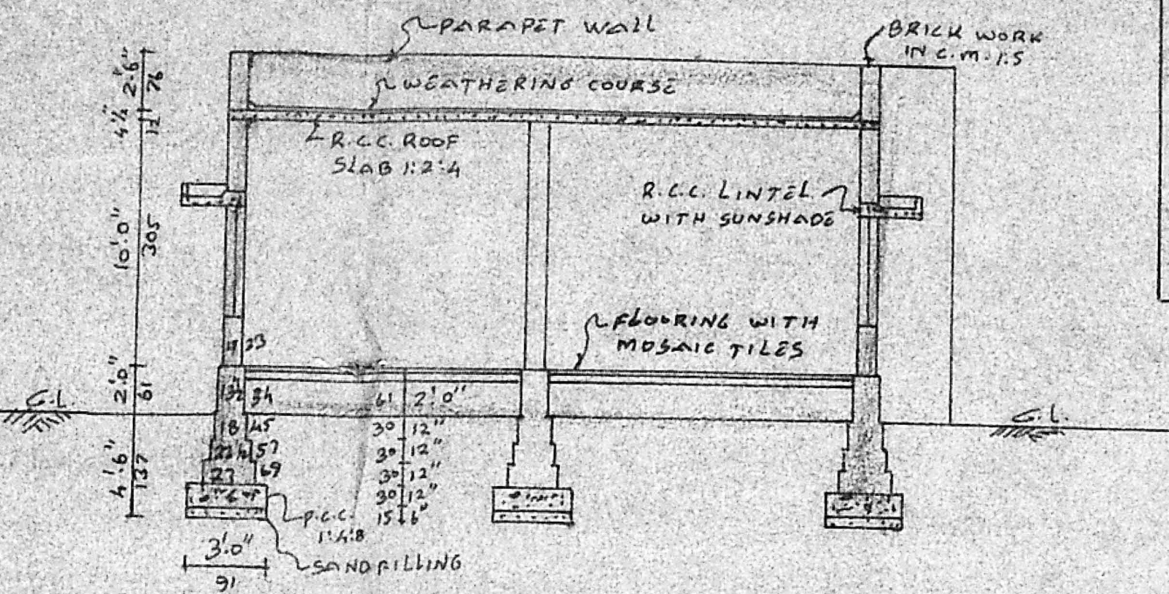

SECTION ON: A-A

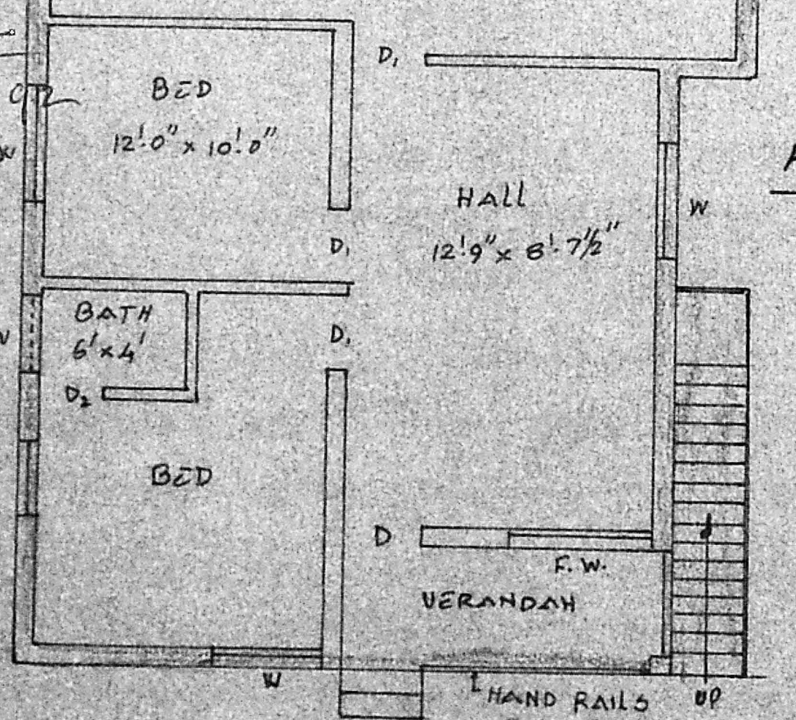
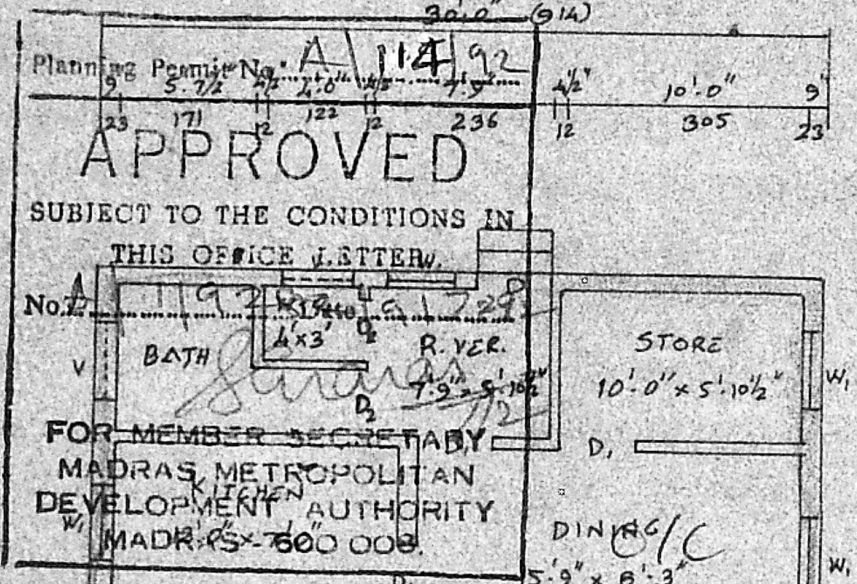

PLAN

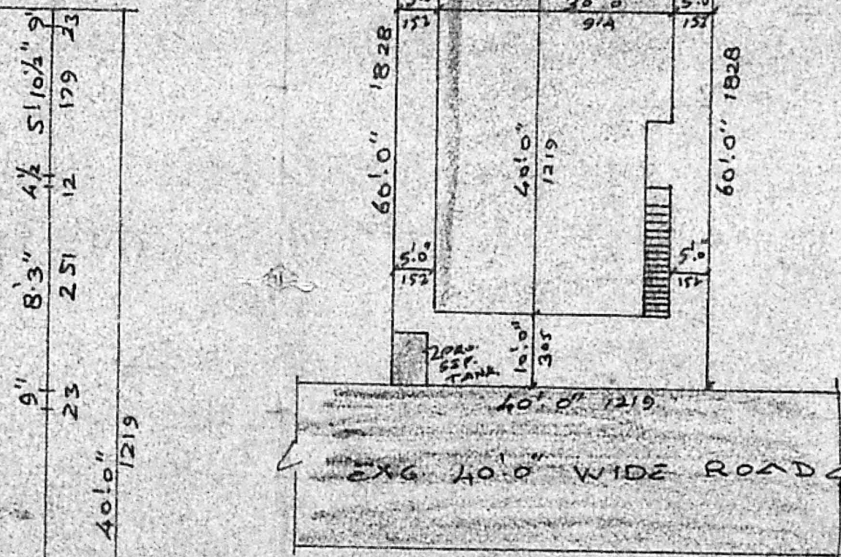

SITE PLAN. SCALE: 1" = 25'0"

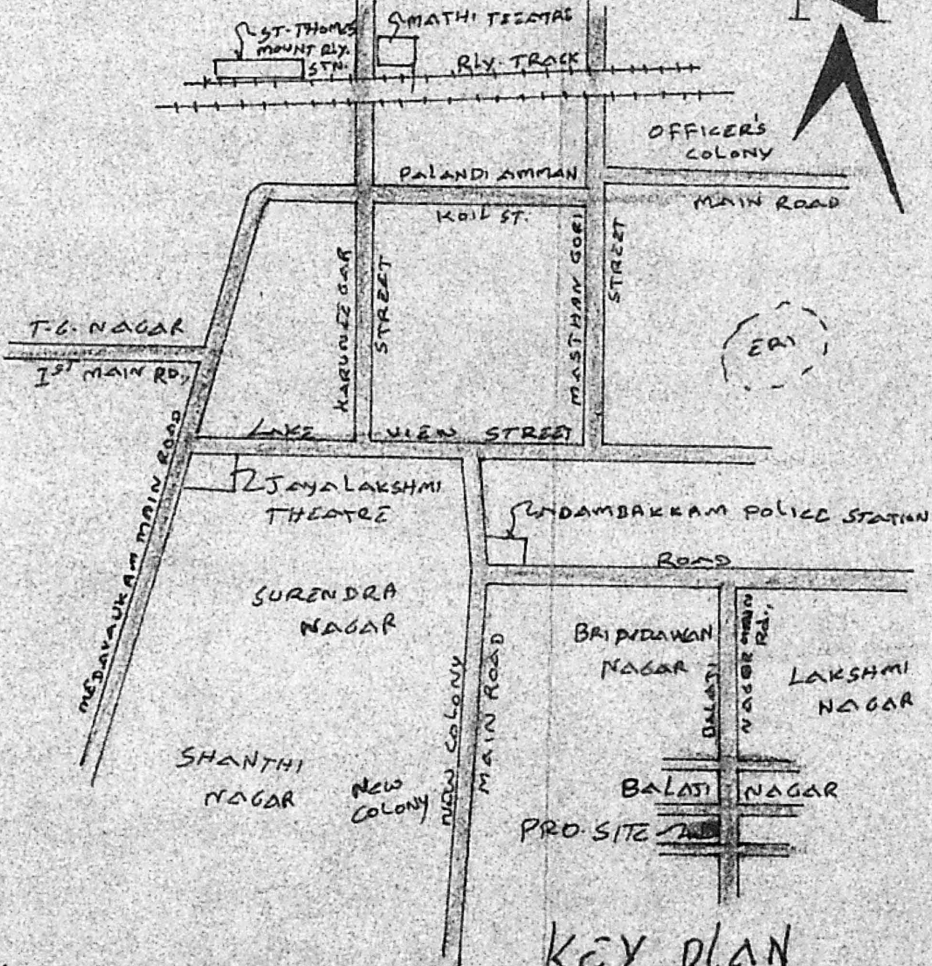

KEY PLAN

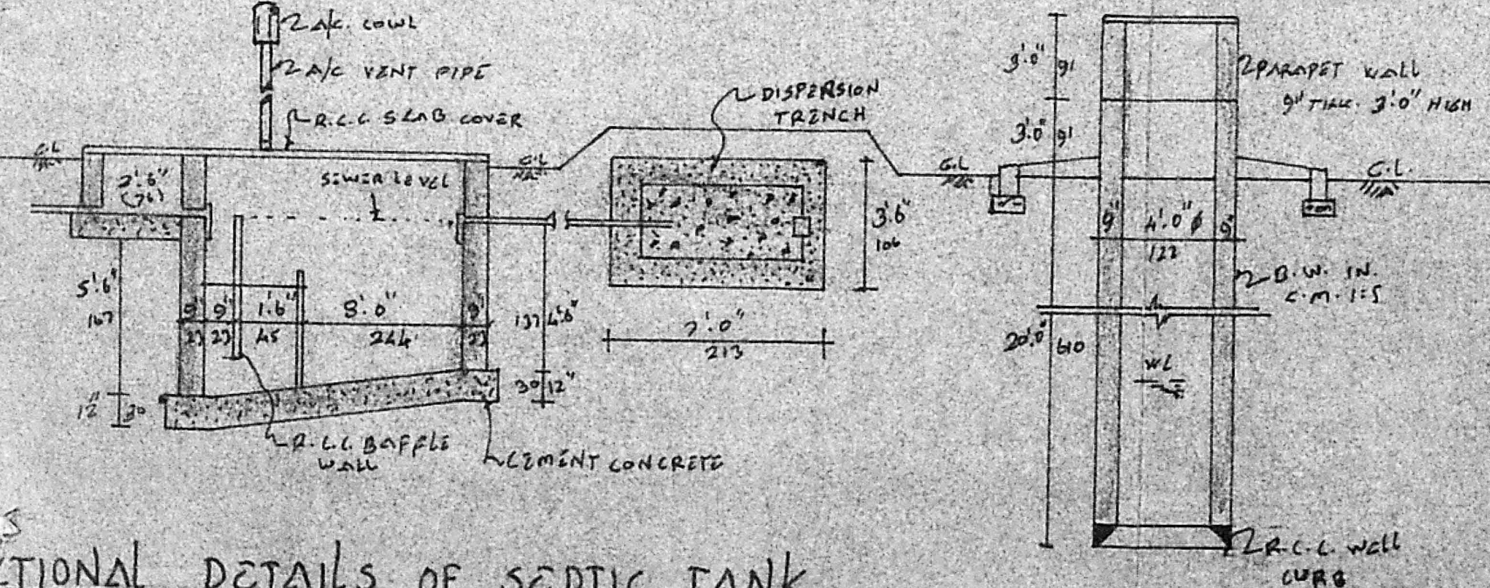

SECTIONAL DETAILS OF SEPTIC TANK AND DISPERSION TRENCH SECTION OF 4.0" Ø WELL

AREA OF	Sa. Ft.	Sa. Mt.
plot extent	2400	222.96
PRO. PLINTH	1128	104.79
plot coverage	47%	
F.S.T.	0.47	

**LEGEND**

PROPOSED -----

ROADS -----

BOUNDARY -----

*Balamohan*  
OWNER

N. M.  
N. Parthasarathy  
Licensed Surveyor  
ALANDUR MUNICIPALITY  
Office:  
No. 3-A, Medavakkam Main Road,  
VANDYAMPET, MADRAS-600 091.  
LICENSED SURVEYOR